



Don't Do That!

Property Maintenance and Repairs



Exhibit A

- Standing on a ladder
- In the back of a truck
- Facing away from the ladder
- Reaching to Cut a hole

Don't Do That!!! Instead

1. Use the Right Tool (larger ladder)
2. Additional Help
3. Hire a Professional



Don't Do That!

- Two Many Wires in a box
 - Nothing is in the box (no face plate)
 - Wires not in conduit
 - All of this is being powered by a 3 prong outlet
-
- Please Do not let your church members do Electrical!!!

Don't Do That

- The more you look the worse it gets.
- Water going through and electrical box
- Wire splices in panel box
- Neutral and ground wires mixed
- Open holes in the electrical box
- Missings groomits
- Broken conduit

*While not one of our churches this is a legitimate picture that someone found. It is not AI!!!

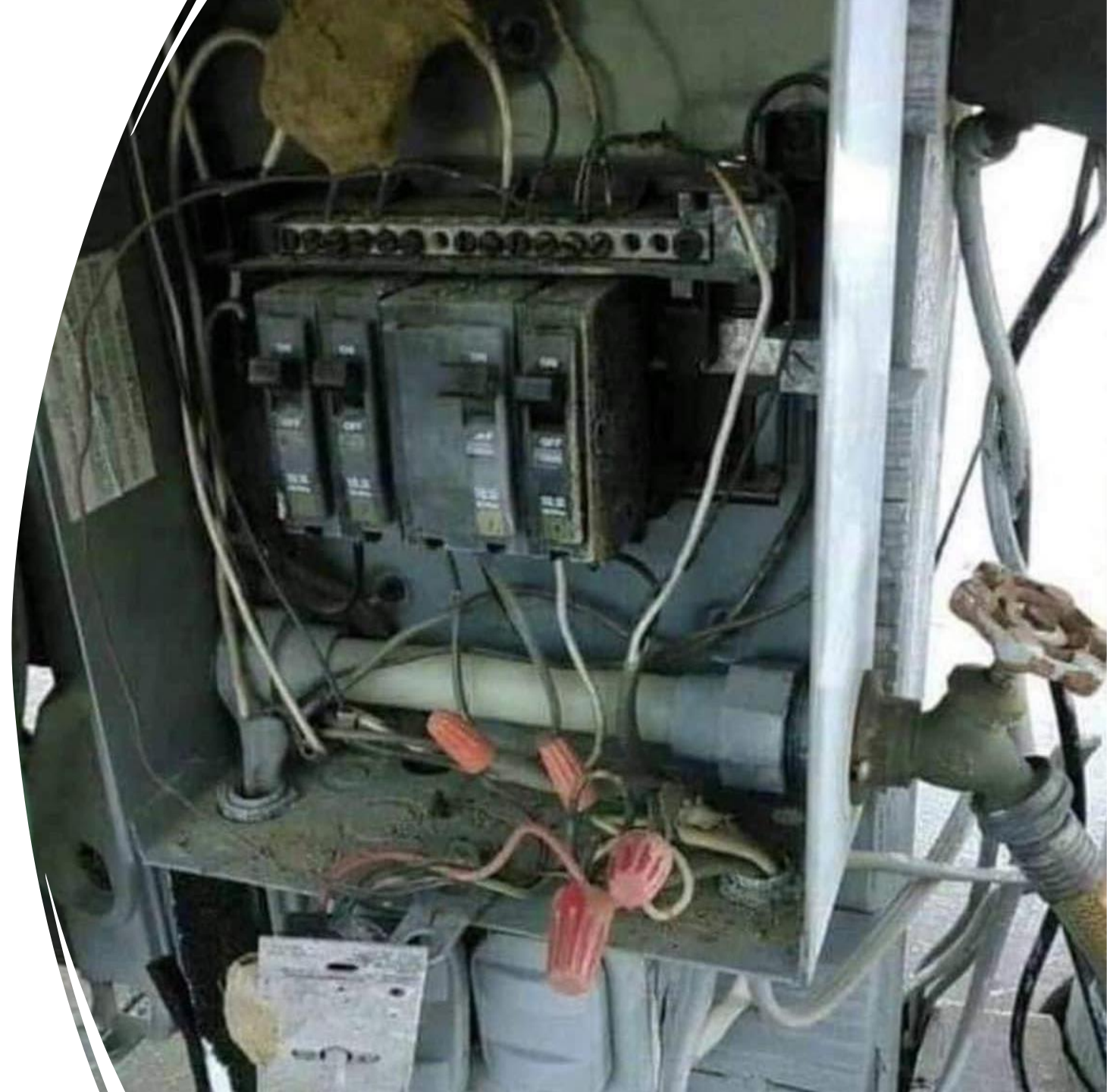

Don't Do That!



- Baptismal Tank Heater That Someone Held onto and stuck in and out of the water to heat the water!



Don't Do That!

Please remember Just Because you Can
Doesn't mean THAT YOU SHOULD!!!!

What Should you not be doing?

Electrical

Plumbing

Work at Higher Heights

Work that requires a permit (Contractor
Required)

Working Alone or When no one else is present

So What Do We Want You to Do?

01

Hire the
Right People

02

Use the Right
Tool Every
Time

03

Mitigate Risk

04

Be your
Brothers
Keeper